

**Nurse Uniform**

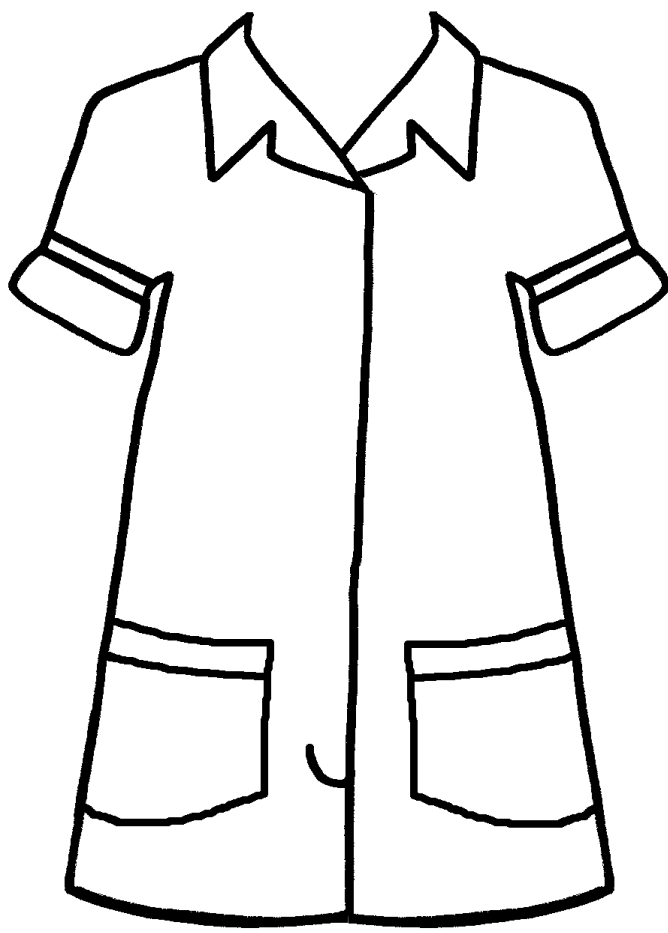

www.craftytemplates.co.uk  
© L Banks 2009

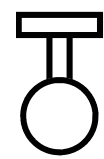

Fob  
Watch

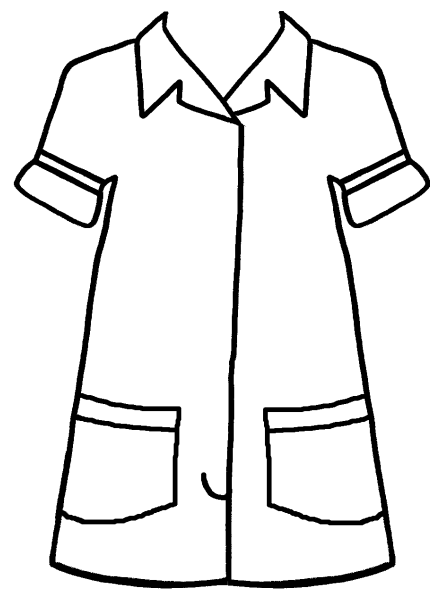

## Nurse Uniform Card

Print off the template sheet on to everyday printer paper and cut out the size of template you want to work with. Place the template on some card the colour you would like your uniform to be (I chose a sky blue colour) and draw around the template on to it. Cut out the shape from the card. Next take the template piece again and cut out the collar, pockets etc from the template. Draw around these on to a different coloured card and cut them out. Attach them to the whole uniform shape to give it a more three dimensional look. Attach the watch fob coloured in with a silver pen and add some more detail around the edges copying it from the template sheet. Pick out a background paper for your card and attach it to your choice of size card blank. Attach your nurse uniform embellishment to finish. You can also use the smaller picture on the template sheet printed on to white card and coloured in.

Have fun!



This project is for adult use only as it involves using cutting tools and using materials that may ruin clothing. Crafty Templates or anyone associated or manufacturers mentioned in the instructions can not be held responsible for any damage to personal clothing or property that may arise from the use of these projects and templates. Please read the full terms and conditions of use, which you can find on [www.craftytemplates.co.uk](http://www.craftytemplates.co.uk). You can also find contact details here if you need any further help with your templates or ideas for your cards.

**Tabard**

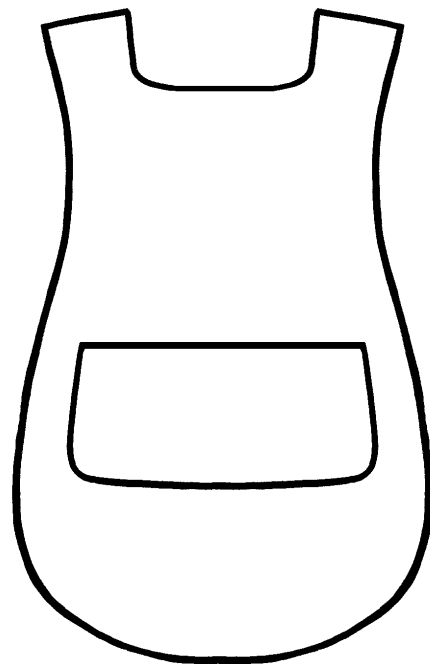
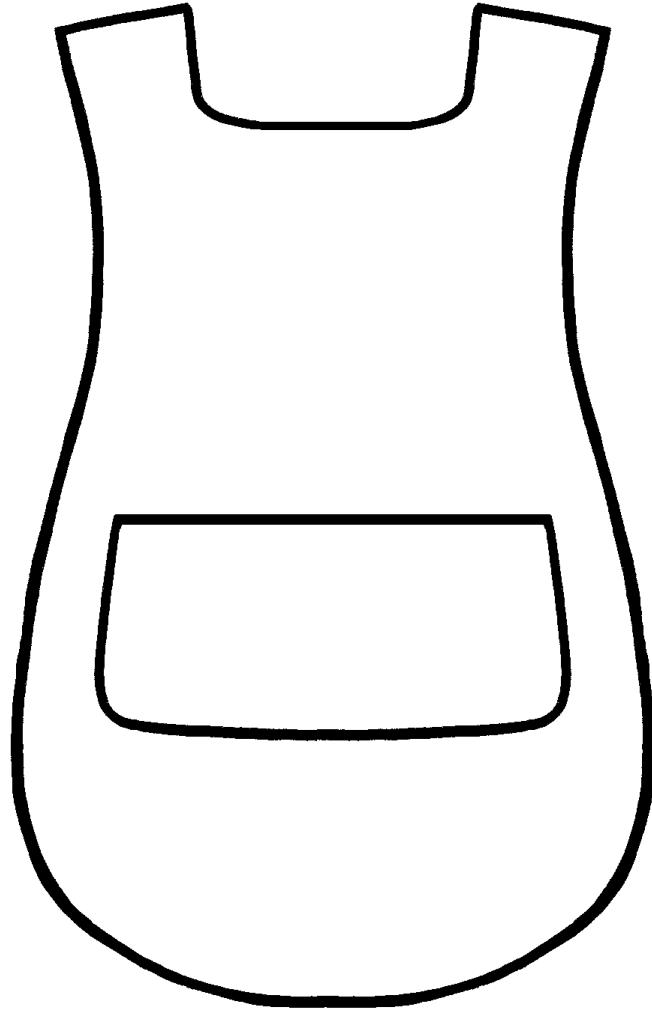

www.craftytemplates.co.uk  
© L Banks 2009

## Tabard Card

This is a great card shape to adapt to many different jobs, you could add a mop for a cleaner or add a specific name badge etc. I made a little greeting to look like a name badge on mine.

To make the shaped card cut out the larger size template and draw around it on to a piece of patterned paper or coloured card you would like it to be. Cut this shape out. Fold a piece of A4 or 6x12" card in half and place the cut out card piece on it so the top is about 5mm away from the folded edge. Cut the folded card out around the tabard shape being careful not to cut away the folded edge completely, leave some intact to make the fold on your card. Finally cut out the pocket from the template piece and draw around that on to a different card from your tabard to make it stand out. Attach it to your card and draw around the edges with a black pen to highlight them. Finish with your choice of greeting or extra embellishments.

Have fun!



This project is for adult use only as it involves using cutting tools and using materials that may ruin clothing. Crafty Templates or anyone associated or manufacturers mentioned in the instructions can not be held responsible for any damage to personal clothing or property that may arise from the use of these projects and templates. Please read the full terms and conditions of use, which you can find on [www.craftytemplates.co.uk](http://www.craftytemplates.co.uk). You can also find contact details here if you need any further help with your templates or ideas for your cards.



www.craftytemplates.co.uk  
© L Banks 2009

C5 card size (landscape)

**Gardener**



Large square card size

## Gardener Card

This is a good template to use the easy paper piecing technique with, see this month inspiration if you want to follow these instructions.

To use as a template first print off the template sheet on to green card. Cut out the size you want to use making sure you just cut around the outside edge. Next print the template again on to paper this time and cut out all the individual shapes that make up the picture from the sheet, the plant pots, the extra tufts of grass and wellies. Draw around each shape on to different scraps of coloured card and/or patterned paper then cut them out. Trace around the edges with black or white pen to highlight them. Next take the whole template shape you have printed on green card and attach the little embellishment pieces on to, they should match in to the picture slightly overlapping the printed lines. Finally you can add some more detail if you like, extra garden themed embellishments and a greeting to personalise your card.

To make it in to a shaped card use a standard size card blank (or make one from card) and attach it to the front of the card. For the large size use a DL size card blank but it will need a C5 size envelope (you could use a A5 size card and chop it down). The smaller size works on a A6 size card blank but you will need a 6x6" size envelope (the standard large square size).

As before you can also print this as a picture on to card and colour it in then add it to your card.

Have fun!



This project is for adult use only as it involves using cutting tools and using materials that may ruin clothing. Crafty Templates or anyone associated or manufacturers mentioned in the instructions can not be held responsible for any damage to personal clothing or property that may arise from the use of these projects and templates. Please read the full terms and conditions of use, which you can find on [www.craftytemplates.co.uk](http://www.craftytemplates.co.uk). You can also find contact details here if you need any further help with your templates or ideas for your cards.

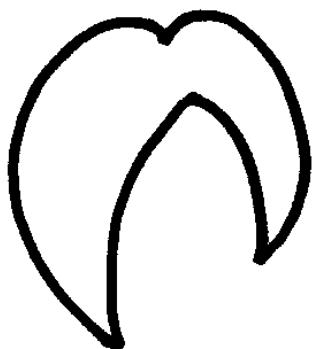
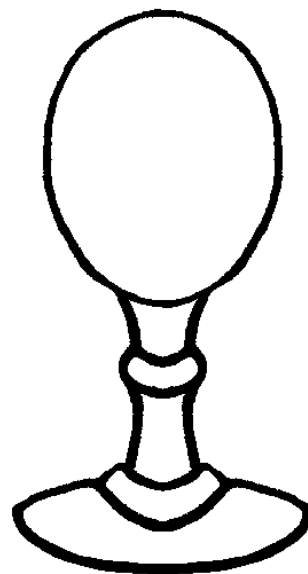
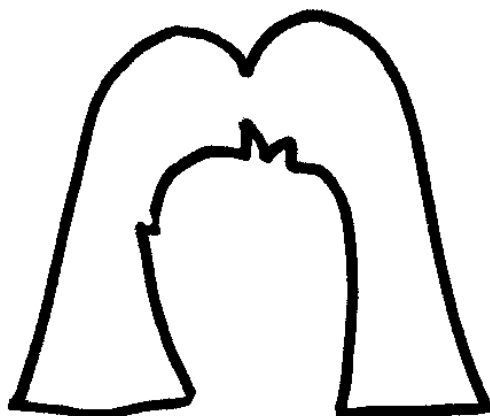
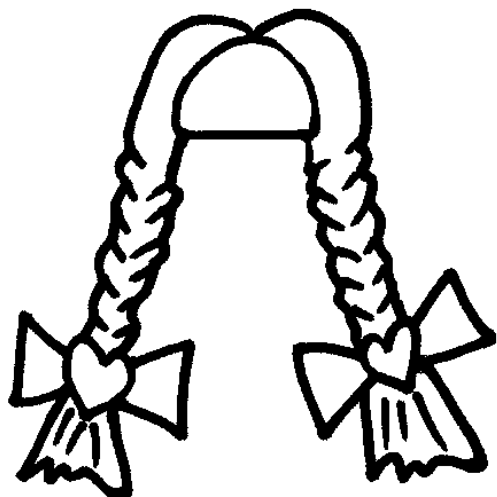

www.craftytemplates.co.uk  
© L Banks 2009

PICK  
YOUR  
HAIRSTYLE!

Hair Stylist

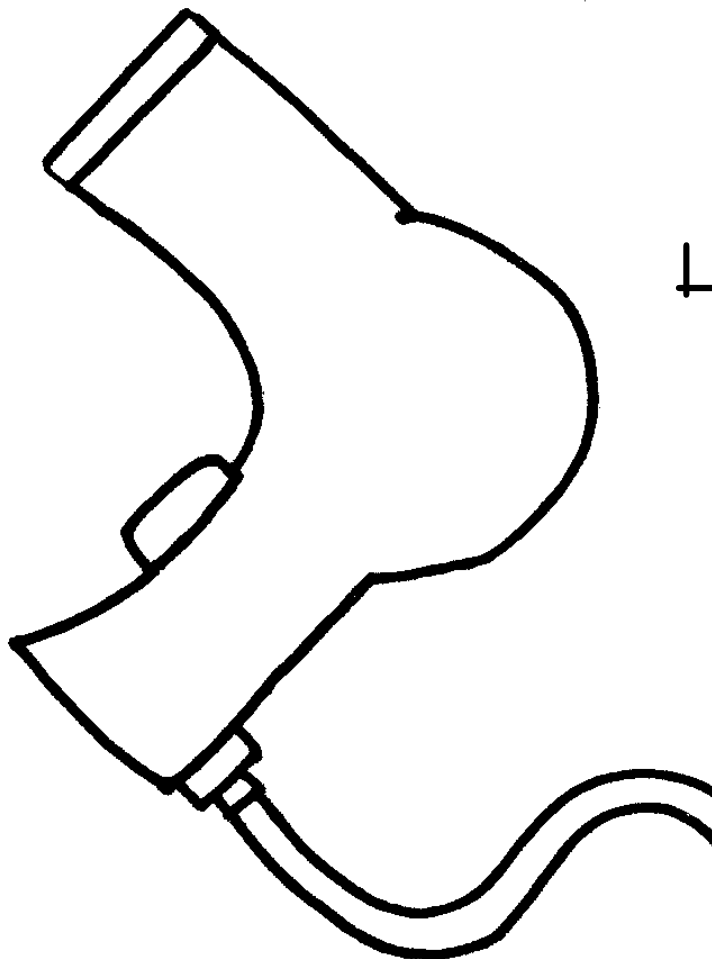

## Hairstylist Card

This is a really fun card to make. On the template sheet there are lots of elements you can choose to use. I chose to use the wig stand and the four 'hairstyles'. To use each element simply print off the template sheet and cut out the pieces you want to use. Draw around them on to different colours of card for each of the different styles and cut them out. Do the same with the wig stand. Assemble your base card picking out suitable patterned papers to create your background, I also made a 'mirror' with a die cut shape. Attach the elements to your card. The hairstyles I stuck on with removable adhesive so they can be changed around. Finally I printed the greeting on a piece of scrap card following the same principle as the paper piecing (see this months inspiration for tips) and attached it cut on on to the card. You can use the hairdryer shape to make a different background embellishment for your card.

Have fun!



This project is for adult use only as it involves using cutting tools and using materials that may ruin clothing. Crafty Templates or anyone associated or manufacturers mentioned in the instructions can not be held responsible for any damage to personal clothing or property that may arise from the use of these projects and templates. Please read the full terms and conditions of use, which you can find on [www.craftytemplates.co.uk](http://www.craftytemplates.co.uk). You can also find contact details here if you need any further help with your templates or ideas for your cards.



www.craftytemplates.co.uk  
© L Banks 2009

**Builder**

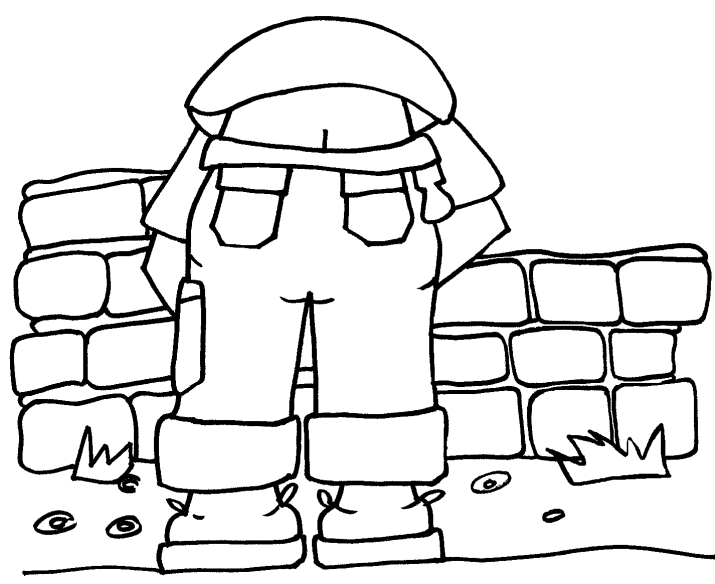

## Builder Card

There are two ways you can use this sheet. The larger image has been created for paper piecing (see this months inspiration for a how to) the smaller version you can print out on to plain card and colour in with paints, pencils or pens. In the sample bellow I printed the image on to a scrap of Bazzill cardstock and used watercolour pencils to add colour to the image. Working on a slightly coloured cardstock makes the overall look of the card more subtle. If you print out on to bright white card you'll get a bright crisp clear image. Once you have your finished picture make a back-ground on a card blank from squares of off cuts of patterned papers put together and attach your picture on top.

Have fun!



This project is for adult use only as it involves using cutting tools and using materials that may ruin clothing. Crafty Templates or anyone associated or manufacturers mentioned in the instructions can not be held responsible for any damage to personal clothing or property that may arise from the use of these projects and templates. Please read the full terms and conditions of use, which you can find on [www.craftytemplates.co.uk](http://www.craftytemplates.co.uk). You can also find contact details here if you need any further help with your templates or ideas for your cards.

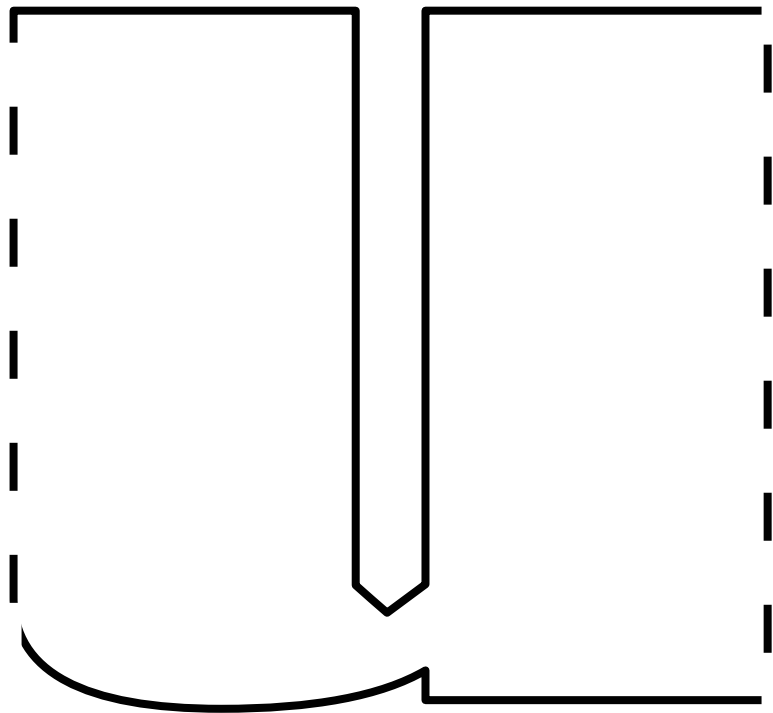
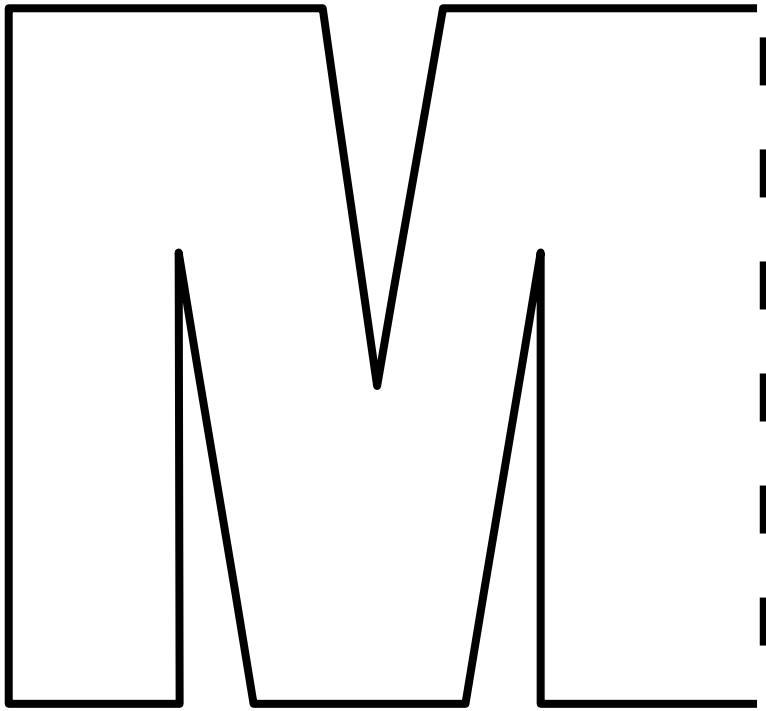

**Mum 3 fold card**

### Mum 3 Fold Card

It's mothers day in the 22nd of March! This card makes a fun base on to which you can personalize as much as you like by adding your choice of embellishments/photos/mementoes etc.

To make the base card take a piece of 6"x12" card (I used a half piece of Bazzill cardstock). Make folds at 10cm intervals the whole way along the card (it should make 3). Print off and cut out the letters on the template sheet. Take the 'M' and place it on your card so it fits in the first folded panel, the dashed lines on the template should match up to the fold on your card. Draw around the template shape.

Next take the 'U' template and place that in the center folded panel on your card then draw around that. This time both of the edges should match up to a fold. Finally use the 'M' template again for the last panel matching it up to the folded edge (there will be a little bit of extra card on the end so don't match it up to the straight edge use the folded edge). Cut out the whole of the shape making sure to keep the folded edges intact though, don't cut along hose lines if you've drawn them. You should now have your 3 fold 'mum' shape card. Decorate with your choice of patterned papers and extra embellishments then fold up to pop it in your envelope, it will fit in a standard large square size (6x6) or you could make a box for it if you wanted to make it extra special.

Have fun!



This project is for adult use only as it involves using cutting tools and using materials that may ruin clothing. Crafty Templates or anyone associated or manufacturers mentioned in the instructions can not be held responsible for any damage to personal clothing or property that may arise from the use of these projects and templates. Please read the full terms and conditions of use, which you can find on [www.craftytemplates.co.uk](http://www.craftytemplates.co.uk). You can also find contact details here if you need any further help with your templates or ideas for your cards.

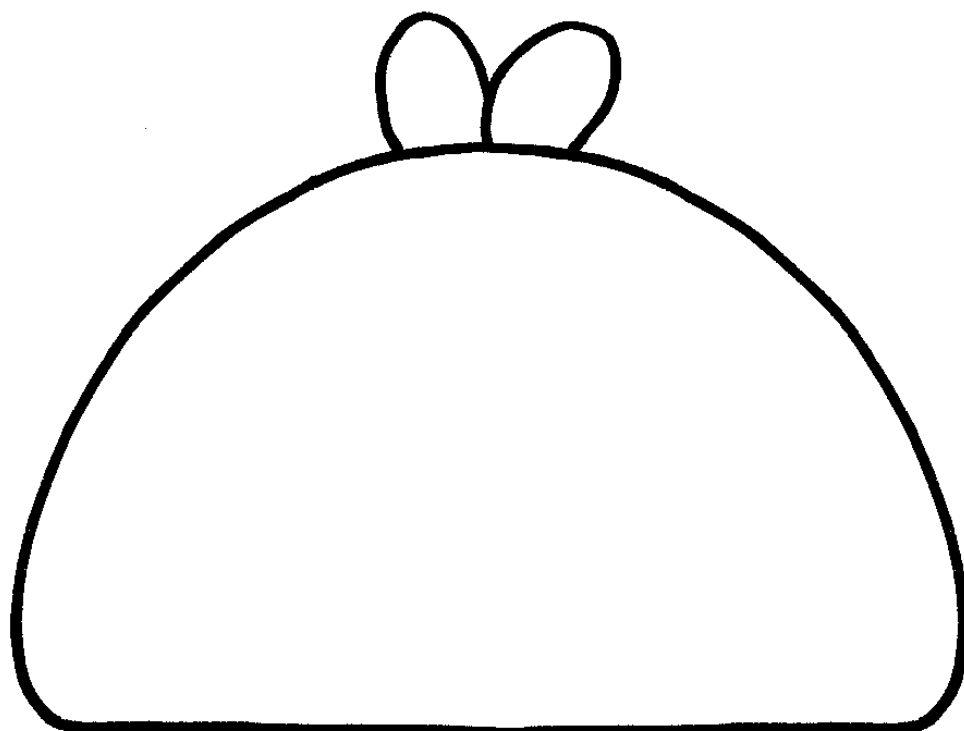
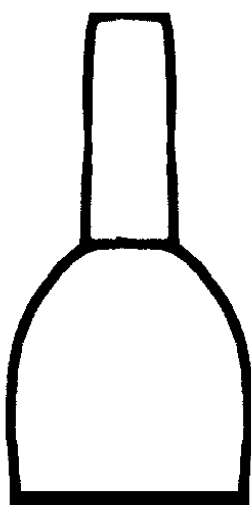
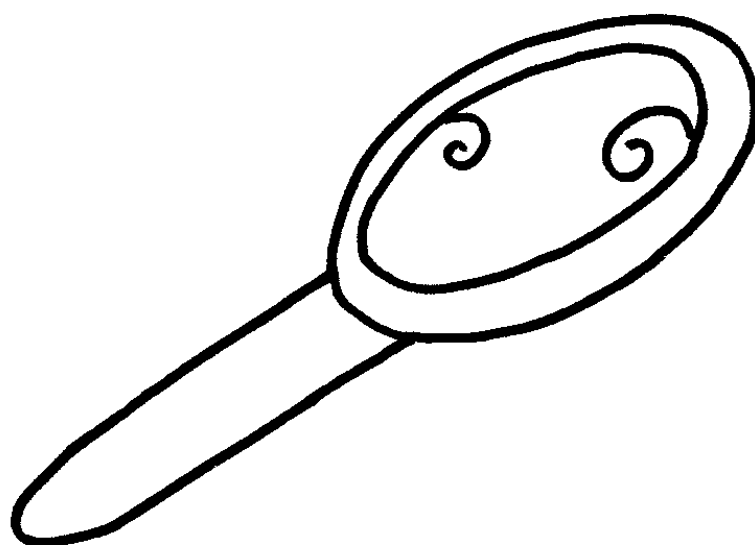
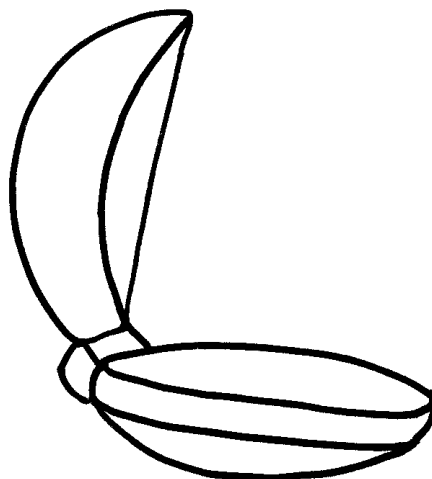
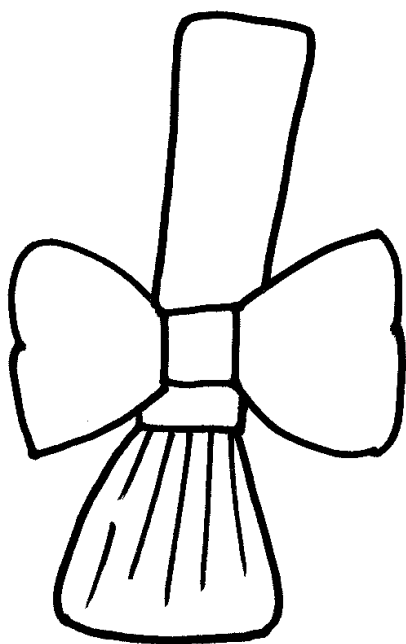

**Beautician**

## Beautician Card

This template sheet has lots of different elements you can pick out to use. Layering them all together also makes an interesting card. To use the template sheet simply print out the sheet on to paper and cut out the elements you want to use on your card. Draw around each element on to plain or patterned card and cut out the shapes. You can cut out the details on the templates and draw around those on to different colours i.e use black card to cut out the end of the make up brush and use a patterned card for the handle then real ribbon or another colour for the bow. When you have all your pieces you want to use made up assemble them on to the front of your choice of card blank. The make up bag fits nicely on to a A6 card blank with room to add extra bits on top. Finish off your card with your choice of greeting. You can really play around with the embellishments and this card or make something else, how about dressing up a photo frame or a mirror?

Have fun!



This project is for adult use only as it involves using cutting tools and using materials that may ruin clothing. Crafty Templates or anyone associated or manufacturers mentioned in the instructions can not be held responsible for any damage to personal clothing or property that may arise from the use of these projects and templates. Please read the full terms and conditions of use, which you can find on [www.craftytemplates.co.uk](http://www.craftytemplates.co.uk). You can also find contact details here if you need any further help with your templates or ideas for your cards.



Large Size

www.craftytemplates.co.uk  
© L Banks 2009



Small Size

**Police**

## Policeman Card

The detailed instructions for how I made this card are in this months inspiration sheet. As

before you can also print the smaller picture on to plain card and colour it in. You can also use it as a template sheet cutting around the different elements on to coloured card and drawing around them to make up the picture as per the instructions for the Chef card on page 18.

Have fun!



This project is for adult use only as it involves using cutting tools and using materials that may ruin clothing. Crafty Templates or anyone associated or manufacturers mentioned in the instructions can not be held responsible for any damage to personal clothing or property that may arise from the use of these projects and templates. Please read the full terms and conditions of use, which you can find on [www.craftytemplates.co.uk](http://www.craftytemplates.co.uk). You can also find contact details here if you need any further help with your templates or ideas for your cards.

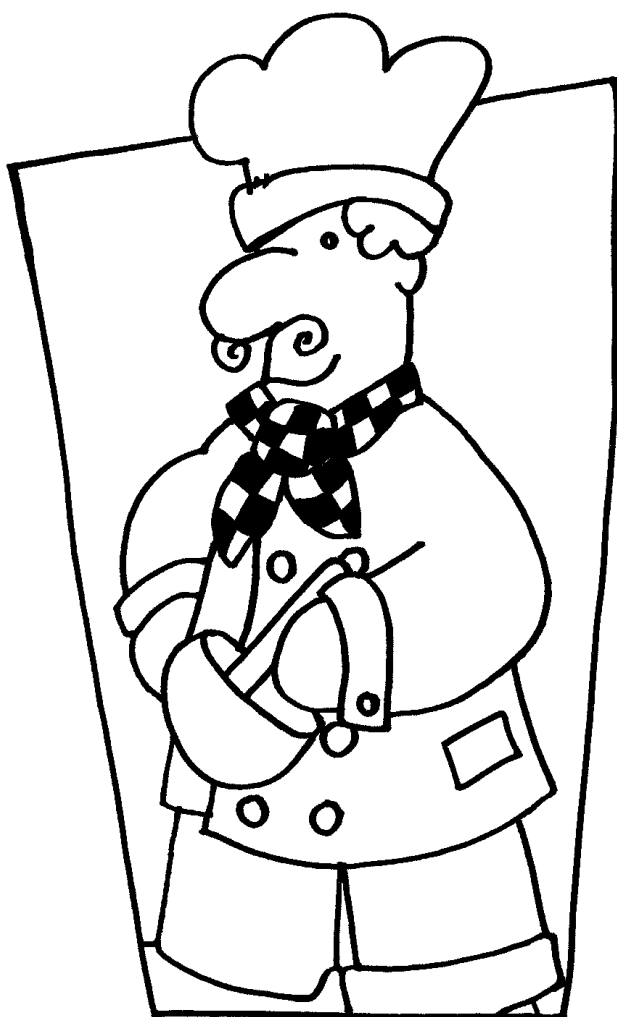

Large Size

www.craftytemplates.co.uk  
© L Banks 2009



Small Size

**Chef/cook**

## Chef Card

Print off the template sheet on to everyday paper. Cut out the whole template shape, cutting around the outermost line to start with. Place it on a piece of patterned paper (the pattern you want the background of your chef to be on) and cut it out. Next take the template again and cut around the chefs outline shape. Draw around that on to a skin coloured card and cut him out. Next take the template again and cut off the hat, the jacket and the trousers. Draw around each template piece on to white or off white card and cut them out. Draw around the edges of each of the pieces with black pen to highlight them. Attach them on top of the skin colour chef piece you cut out earlier. Next draw around the hands and bowl shape from the template and draw around them on to more of the skin colour card. Colour in the bowl and the spoon with coloured pens. Stick it to your chef using the template as a guide if you need it (you can follow the smaller picture on the sheet). Cut out the neck tie from the template sheet, I cheated and used the actual piece but you can also recreate it cutting it out from white card and adding detail with black pen. Add on the face detail with a black gel pen and colour in his buttons with a black or gold pen. Stick the completed chef shape back on to the background shape you cut out earlier. Attach this then to your choice of card blank.

You can also use this template with the paper piecing technique in this months inspiration.

Have fun!



This project is for adult use only as it involves using cutting tools and using materials that may ruin clothing. Crafty Templates or anyone associated or manufacturers mentioned in the instructions can not be held responsible for any damage to personal clothing or property that may arise from the use of these projects and templates. Please read the full terms and conditions of use, which you can find on [www.craftytemplates.co.uk](http://www.craftytemplates.co.uk). You can also find contact details here if you need any further help with your templates or ideas for your cards.

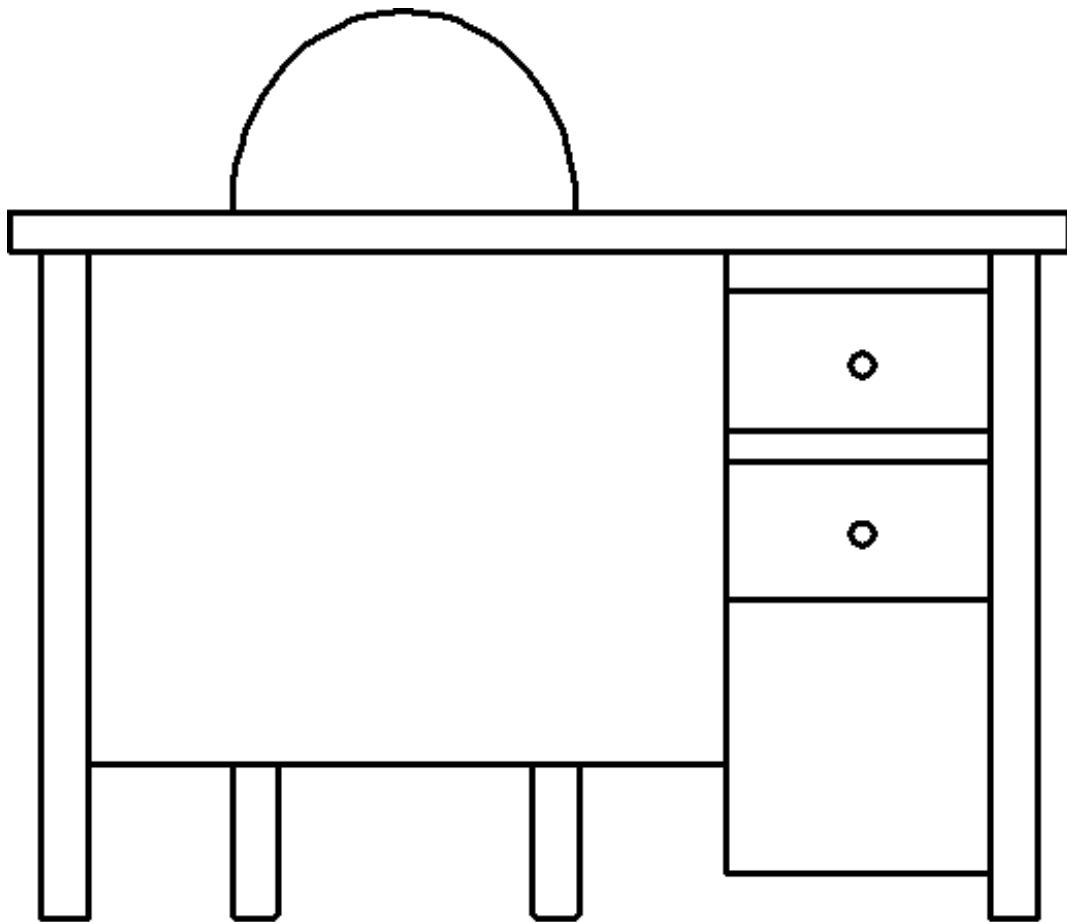

www.craftytemplates.co.uk  
© L Banks 2009

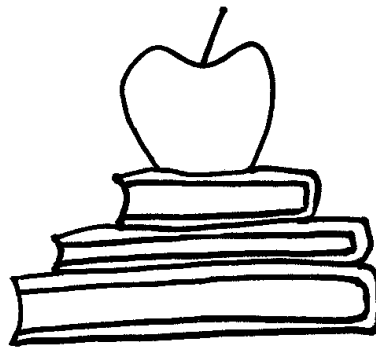

Desk Accessories

**Teacher**

## Teacher Card

Print of the template sheet on to everyday paper. Cut out the template shape, sticking to the outermost line to start with. Draw around this shape on to grey card (or whatever colour you would like your desk to be). Cut out the shape. Take the template again and cut out all the pieces that make up the desk, the legs, the drawers and the bit of the chair you can see. Draw around the chair pieces on to a different coloured card and cut them out. Attach them to your whole shape you cut out earlier, matching the edges so they fit on top. Next do the same with the top and sides of the desk. You can use a contrasting coloured card if you like or the same colour with the edges highlighted to give them depth. Attach these to your desk shape. Do the same for the drawers but this time add a brad in the centers to look like handles before you stick them down on your desk shape. Pick out the desk accessories you would like to add to your card from the template sheet. Draw around these on to coloured card or white card coloured in with pens/pencils. To assemble your card use a large square card blank (6x6"/14.5cm square size card) and cut a piece of patterned paper for the bottom half of the card and a piece of black card for the top half which can be made to look like a black board. Stick your desk embellishment on top of your card then stick your desk accessories on top of the desk. Finish off the card by adding some text on the black board with a white pen and your choice of greeting.

Have fun!



This project is for adult use only as it involves using cutting tools and using materials that may ruin clothing. Crafty Templates or anyone associated or manufacturers mentioned in the instructions can not be held responsible for any damage to personal clothing or property that may arise from the use of these projects and templates. Please read the full terms and conditions of use, which you can find on [www.craftytemplates.co.uk](http://www.craftytemplates.co.uk). You can also find contact details here if you need any further help with your templates or ideas for your cards.